# for rent in Bergamo Centrale € 2.700

## Ref. 136

### 210 sq.m. | : 3 | : 4 | : 6

## Features

| | |
|---|---|
| Codice: 136 | Motivazione: Rent |
| Indirizzo: Vicolo Macellerie, 3 | CAP: 24122 |
| Comune: Bergamo | Zona: Centrale |
| Totale_mq: 210 sq.m. | camere: 4 |
| bagni: 3 | Locali: 6 |

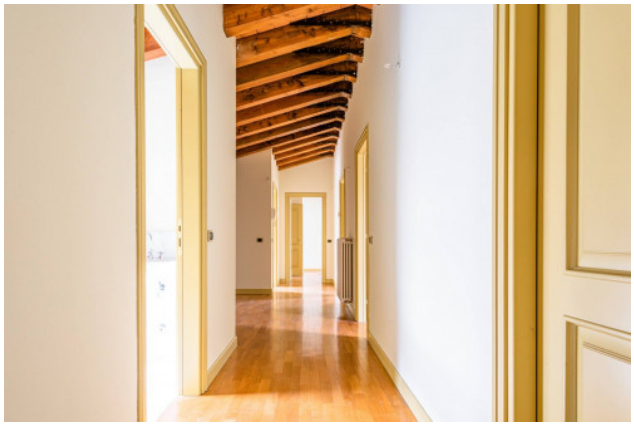

**Milanesi&Partners srl**
Via Sant'Orsola, 31 - Bergamo (BG) - 0354284641
milanesi.partners@gmail.com - https://www.milanesipartners.com/en
VAT 03680360165

**Milanesi&Partners srl**
Via Sant'Orsola, 31 - Bergamo (BG) - 0354284641
milanesi.partners@gmail.com - https://www.milanesipartners.com/en
VAT 03680360165